

FRONT ELEVATION

SECTION - A-A

FOUNDATION DETAIL
(SCALE 1:25)

SECTION OF COMPOUND WALL
(SCALE - 1:50)

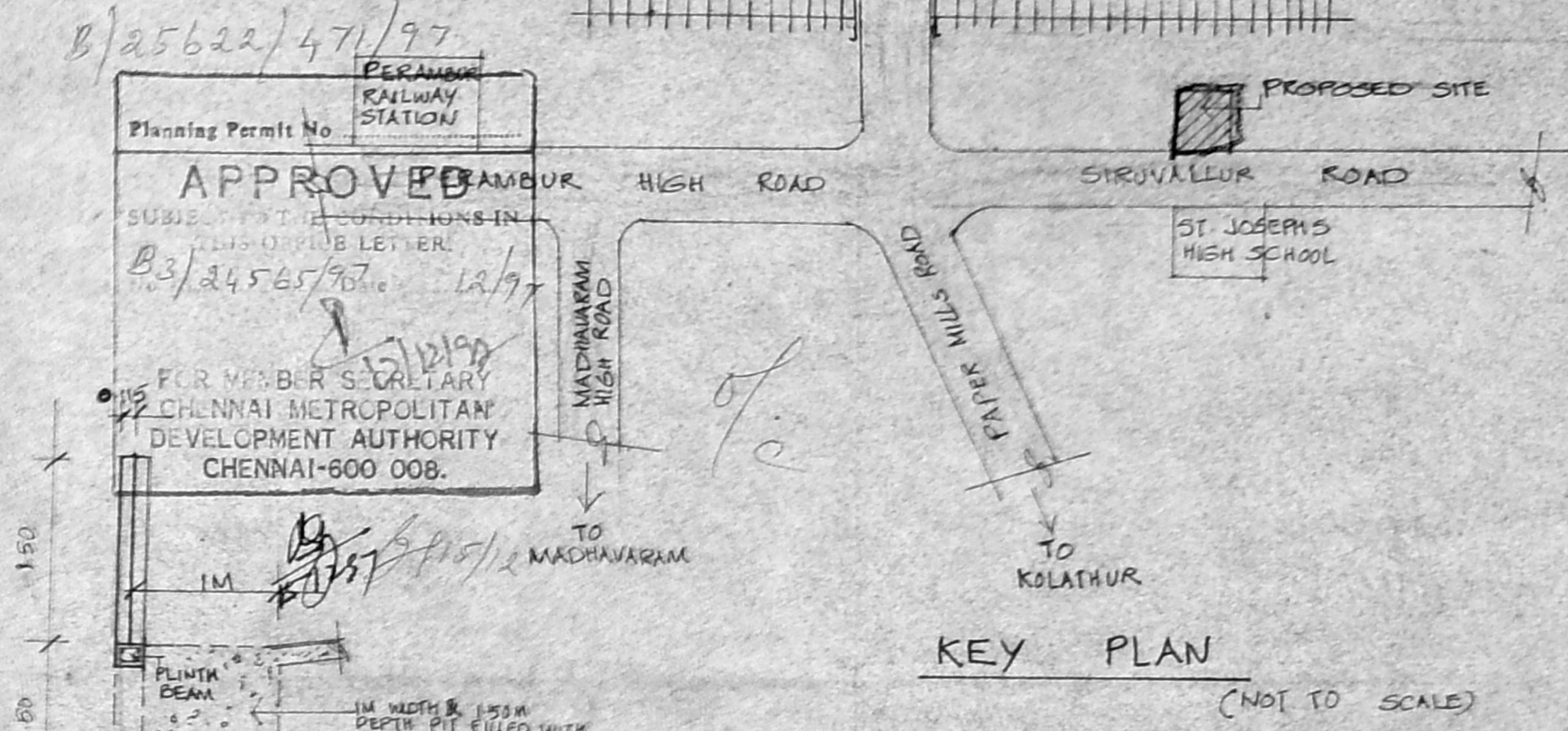

KEY PLAN
(NOT TO SCALE)

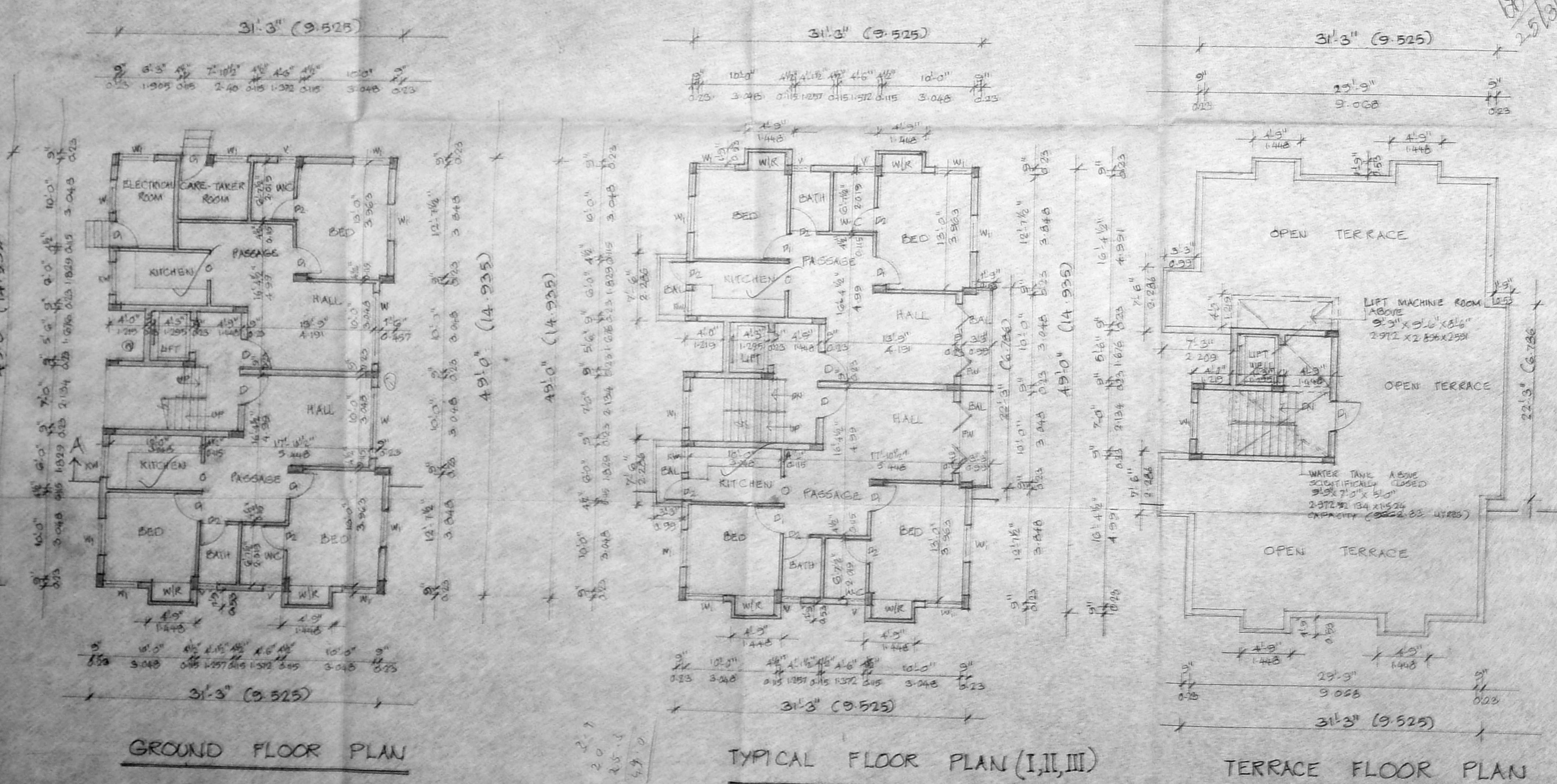

GROUND FLOOR PLAN

TYPICAL FLOOR PLAN (I, II, III)

TERRACE FLOOR PLAN

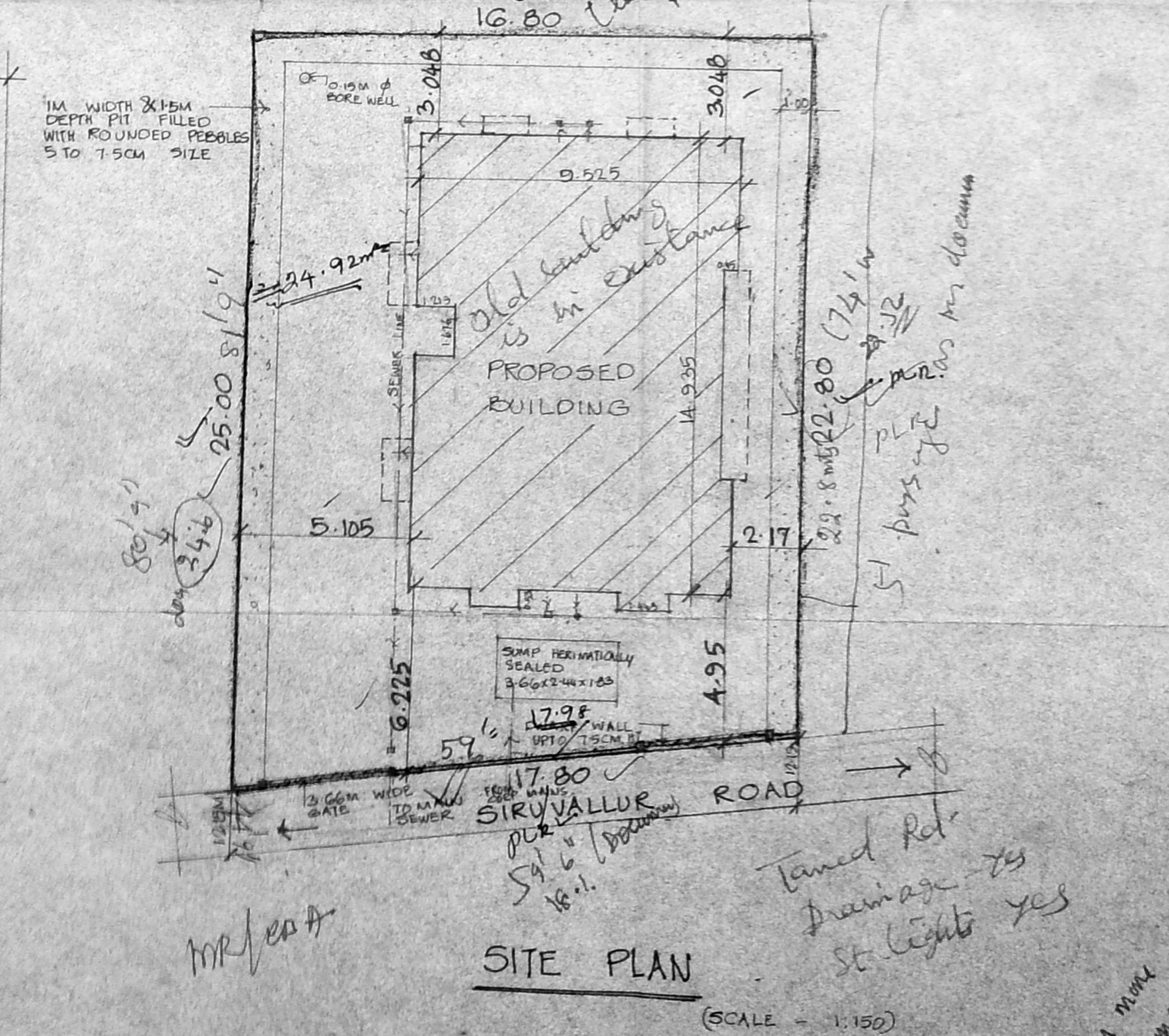

SITE PLAN
(SCALE - 1:150)

SCHEDULE OF JOINERY

TYPE	DESCRIPTION	SIZE PATTERNS	SIZE METRIC
D	T.W. FLUSH DOOR	3'-0" x 7'-0"	1.07 x 2.13
D ₁	DO	3'-0" x 7'-0"	0.90 x 2.13
D ₂	DO	2'-6" x 7'-0"	0.76 x 2.13
W	T.W. GLAZED WINDOW	3'-0" x 4'-6"	2.44 x 1.37
W ₁	DO	4'-0" x 4'-6"	1.21 x 1.37
FW	T.W. GLAZED French WINDOW	3'-0" x 7'-0"	2.44 x 2.13
FW ₁	T.W. GLAZED WINDOW	3'-0" x 7'-0"	1.21 x 0.90
FW ₂	DO	3'-0" x 7'-0"	0.90 x 0.90
V	T.W. GLAZED WINDOW	3'-0" x 7'-0"	0.90 x 0.90
O	OPENING	3'-0" x 7'-0"	0.90 x 2.13

- SPECIFICATIONS**
- P.C.C FOOTING & COLUMNS IN CONCRETE 1:1.4
 - SUPERSTRUCTURE: BRICKWORK 1:1 IN CONCRETE 1:1.5
 - P.C.C 1:2.4 FOR BEAMS, LINTELS, SUNSHADES, SLABS.
 - P.C.C 1:4:8 FOR ROOF LEVELLING COURSE.
 - P.C.C 1:5:10 IN FLOORS FOR FOUNDATION.
 - JOINERY IN BEST SEASONED TEAK WOOD.
 - 2 COATS OF CEMENT PAINT TO INSIDE & OUTSIDE WALL.
 - 2 COATS OF ENAMEL PAINT OVER ONE COAT OF PRIMER FOR JOINERY, GRILLWORK ETC.
 - WEATHERING COURSE OVER ROOF SLAB 3" THICK WITH BRICK JELLY LIME CONCRETE AND ONE LAYER OF PRESSED TILES ON TOP.

AREA STATEMENT

FLAT	AREA	SQ. M
GROUND FLOOR AREA		123.205
FIRST FLOOR AREA		151.406
SECOND FLOOR AREA		151.406
THIRD FLOOR AREA		151.406
TOTAL AREA		582.423

F.S. 1 - 1.43
PLOT COVERAGE - 33.72%

PROPOSED RESIDENTIAL - BUILDING AT NO: 17, SIRUVALLUR ROAD, CHENNAI - 600011
T.S. NO: 28, BLOCK NO: 14.

SCALE: 1" = 2'-0" (1:60) DATE: 6.3.97
JOB NO: 603 DRAWN: J.M.

COLOUR INDEX

PROPOSED	[Symbol]
ROAD	[Symbol]
BOUNDARY	[Symbol]
SEWAGE LINE	[Symbol]

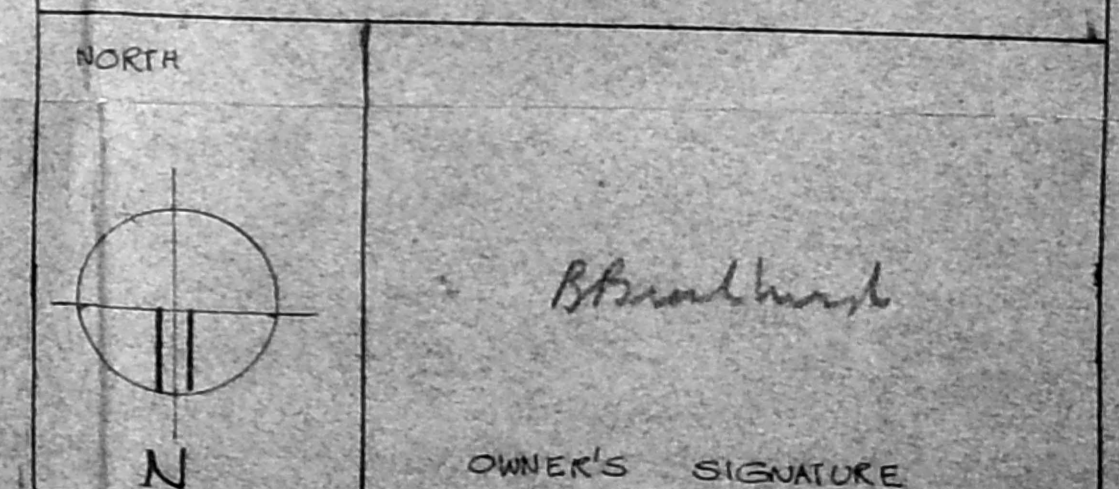

ARCHITECT:
R. SATHYANARAYANA, B. ARCH
COUNCIL OF ARCHITECTURE
CA. NO: 86/9895, R.A. NO: 97,
U-12, 4th MAIN ROAD,
ANNA NAGAR,
CHENNAI - 600040.

Handwritten notes:
1m width x 1m depth pit filled with rounded pebbles 5 to 7.5cm size
51 pass age 100 years max dia column
Tinned Rod
Drainage - Yes
St. Lights - Yes
M.P. / V.P.A.
15.11